



Test Report issued under the responsibility of



TEST REPORT  
IEC/EN 60 238  
Edison screw lampholders

Report Reference No. ....: T211-0307/08 C20080870  
 Tested by (name+signature).....: Edo Venek  
 Approved by (name+signature) .....: Matej Žontar  
 Date of issue.....: 2008-12-19

CB Testing Laboratory .....: SIQ – Slovenian Institute of Quality and Metrology  
 Testing Laboratory is accredited by Slovenian Accreditation, Reg. No.: LP-00  
 Address.....: Trzaska c. 2, SI-1000 Ljubljana, Slovenia  
 9  
 Testing location/ procedure .....: CBTL  RMT  SMT  WMT  TMP   
 Testing location/ address.....:

Applicant's name.....: ETI Elektroelement d.d.  
 Address.....: Obrezija 5, SI-1411 Izlake, Slovenia

Test specification:  
 Standard .....: IEC 60 238:2004(8 Edition); EN 60 238:2004  
 Test procedure.....: CB / CCA  
 Non-standard test method.....: N/A

Test Report Form No. ....: IEC60238D  
 Test Report Form(s) Originator .....: CQC  
 Master TRF .....: Dated 2006-05

Copyright © 2006 IEC System for Conformity Testing and Certification of Electrical Equipment (IECEE), Geneva, Switzerland. All rights reserved.

This publication may be reproduced in whole or in part for non-commercial purposes as long as the IECEE is acknowledged as copyright owner and source of the material. IECEE takes no responsibility for and will not assume liability for damages resulting from the reader's interpretation of the reproduced material due to its placement and context.

If this Test Report Form is used by non-IECEE members, the IECEE/IEC logo shall be removed

This report is not valid as a CB Test Report unless signed by an approved CB Testing Laboratory and appended to a CB Test Certificate issued by an NCB in accordance with IECEE 02.

Test item description .....: Edison screw lampholder E14  
Trade Mark .....: ETI  
Manufacturer .....: ETI Elektroelement d.d.  
Model/Type reference.....: 512  
Ratings .....: 2/250, T300°C

Copy of marking plate

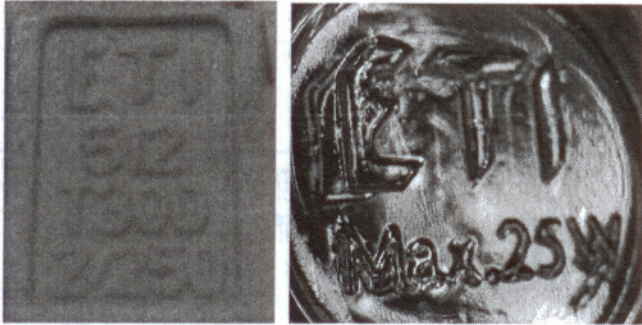

Summary of testing:

Lampholders type 512 comply with the requirements for performed tests

Test item particulars.....:	
Type of lampholder:	E14
- insulated lampholder:	Yes
- metal lampholder:	No
- ordinary lampholder:	Yes
- drip-proof lampholder:	No
- threaded entry lampholder:	No
- cord-grip lampholder:	No
- backplate lampholder:	No
- other lampholder:	Yes
- E5 lampholder:	No
- E10 lampholder:	No
- E14 lampholder:	Yes
- E27 lampholder:	No
- E40 lampholder:	No
- switched lampholder:	No
- unenclose lampholder:	Yes
- enclose lampholder:	No
- independent lampholder:	No
Rated operating temperature (°C) (T marked lampholder) Possible test case verdicts:	
- test case does not apply to the test object .....	N/A
- test object does meet the requirement.....	P(Pass)
- test object does not meet the requirement.....	F(Fail)
Testing.....:	
Date of receipt of test item .....	2008-09-08
Date (s) of performance of tests .....	2008-11-06 - 2008-12-19
General remarks:	
<p>The test results presented in this report relate only to the object tested.          This report shall not be reproduced, except in full, without the written approval of the Issuing testing laboratory.</p> <p>"(see Enclosure #)" refers to additional information appended to the report.          "(see appended table)" refers to a table appended to the report.</p> <p>Throughout this report a comma is used as the decimal separator.</p>	

General product information:

Ceramic lampolder with metallic shell and removable glass cap for ovens. Flat tab terminals 6,3x0,8 mm.  
Protection against electric shock shall be attained by correct installation in appliance.

Lamp max 25 W T300°C.